

INVESTING DESTINY EDUCATION

WHY total lost in 2019?
为什么2019投资大损失?

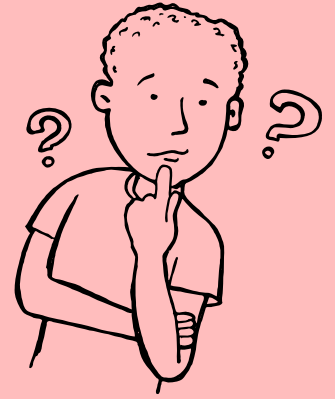

Investor A 's 2008 to 2017 ID destiny :

- 1) Money box + \$ element ;
- 2) Money box + challenges ;
- 3) Money box + Lu Cun + challenges = may invest in stock(s) which face suspension;
- 4) Self + money star + challenges.

Challenging element/formation/energy in your 10 years Investing Destiny can bring unexpected big/huge investment losses to you.

Investor A invested in 2016, it was good until 2019, 2019 suffered big total lost.

Look at A's yearly ID formation :

A's 2016 ID destiny :

- 1) Money box + double good \$ element (affect) ;
- 2) Money box + challenges (affect) ;
- 3) Self + unexpected formation + \$ element;
- 4) Self + unexpected formation + challenges.

A's 2017 ID destiny :

- 1) Money box + \$ element;
- 2) Money box + challenges;
- 3) Self + \$ element;
- 4) Self + challenges.

A's 2018 ID destiny :

- 1) Money box + big money star + \$ element;
- 2) Money box + big money star + double challenges;
- 3) Self + good \$ element;
- 4) Self + double challenges.

A's 2019 ID destiny :

- 1) Money box + money star + challenges;
- 2) Self + challenges.

Lesson for everyone, don't invest heavily during a challenging 10-year Investing Destiny period.

十年运的力量。充满忌的十年紫微投资运可以带给你巨大的损失。

投资者的 2008 - 2017 十年紫微投资运：

- 1) 财禄；
- 2) 财忌 + 禄存；
(禄存忌=因财惹祸/股票可能停牌)
- 3) 命太阴忌。

投资者在2016启动一个投资，回报率一直很好，直到2019，公司关闭，投资者面临巨大的损失。

布满财星加上忌星的十年运可以带给投资者巨大的损失。在这样的十年紫微投资格局，投资者在任何一年都要特别谨慎，尽量不做巨大的投资。

让我们来实习投资者2016到2019的紫微投资格局：

投资者的 2016 紫微投资运：

- 1) 财禄吉格+财禄(影响)+财忌(影响);
- 2) 命火贪禄+命火贪忌。

投资者的 2017 紫微投资运：

- 1) 财禄+财忌;
- 2) 命禄+命忌。

投资者的 2018 紫微投资运：

- 1) 财武曲禄(影响)+财武曲双忌(影响);
- 2) 命禄吉格;
- 3) 命双忌破财。

投资者的 2019 紫微投资运：

- 1) 财太阴忌;
- 2) 命忌。

希望每位投资者花十分钟了解，想想和吸收。分享是希望更多投资者慢慢更了解紫微投资理论，更明白如何理智的运用它，辅助我们的投资。所谓，尽人事，听天命。

ALWAYS REMEMBER THIS

Investing Destiny 50%
Knowledge & Experiences 30%
Character 20%

I am sharing Investing Destiny concepts and knowledge based on Zi Wei Dou Shu theories. This is not about predicting the market. You are advised not to take action based on the above, and understand that every investors have your own unique Investing Destiny timing and energy. Always understand and figure out what works & do it within your limit. ~ yipei

support@investingdestiny.com
www.investingdestiny.com

